

The project is looking to improve access to the site and its rich heritage

Hubbard Road: Potential restoration of an original entrance, closed in the 1920's, for pedestrian use.

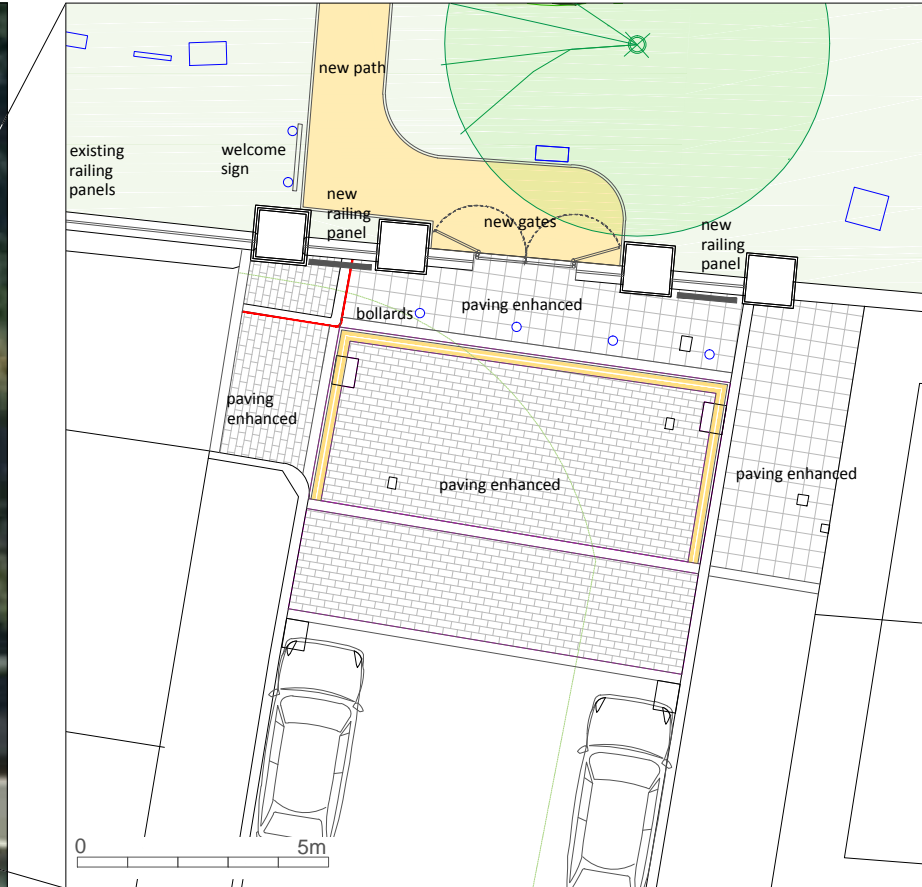

Existing view Hubbard Road



Proposed view from Hubbard Road

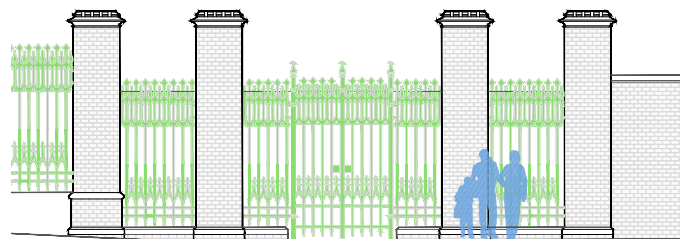

Robson Road : A potential new pedestrian entrance gate near to the Park Hall Business Centre corner.

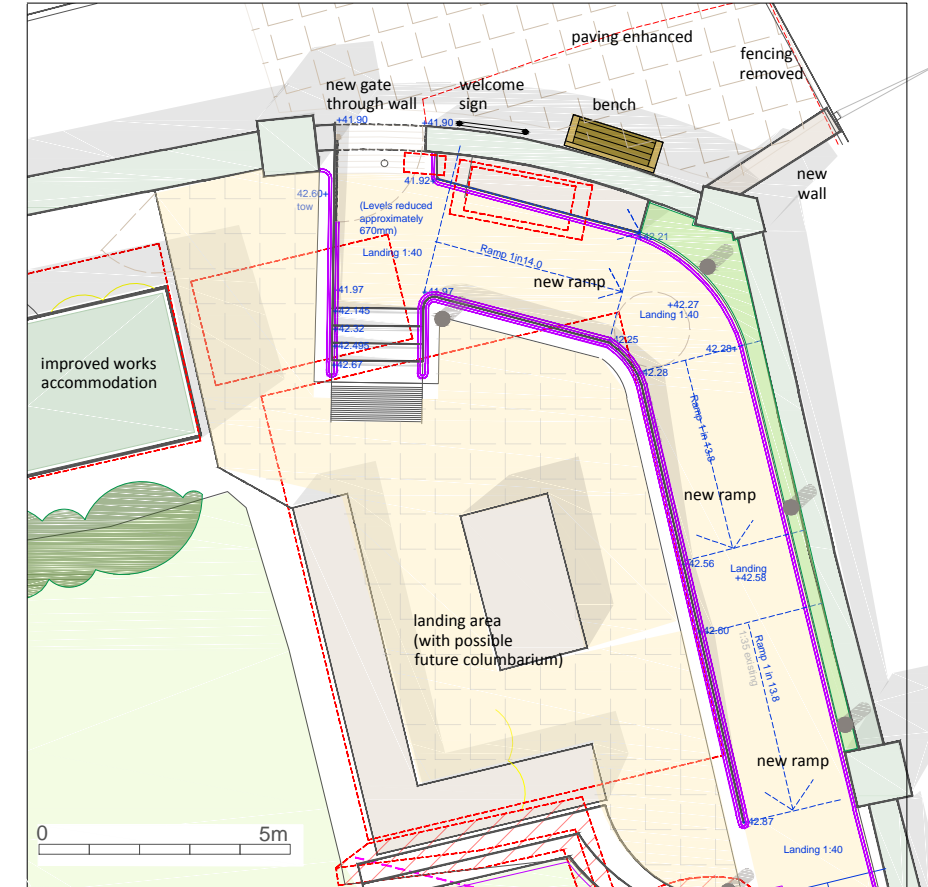
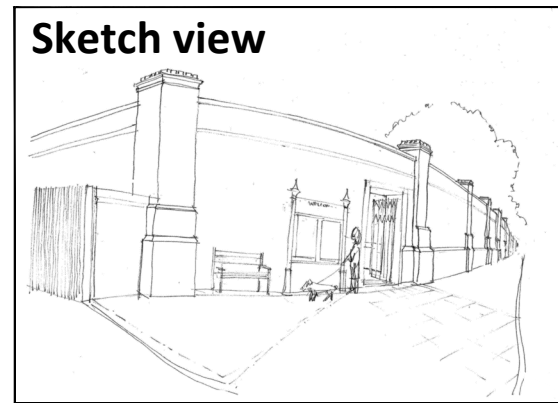

Existing view from Robson Road



Proposed view from Robson Road



A **key outcome** of the HLF's investment would be improved access to the cemetery's heritage.

One idea that is currently being investigated is the introduction of a new additional pedestrian entrance into the cemetery.

Two locations are now being considered for a new pedestrian entrance :
1. Robson Road and 2 Hubbard Road

We would like to hear your views on the idea of new pedestrian entrances to the cemetery under the HLF project plans.

All proposals will be subject to detailed consultation with landowners, highways authority and grave owners.